

Environmental Health PENDER COUNTY, North Carolina

P. O. Box 1209
Burgaw, NC 28425

Environmental Health
910-259-1233

Page # 1



IMPROVEMENT PERMIT SITE

No Zoning or Building Permit is to be issued with this permit.

See Article 11 NC General Statutes, Chapter 130A-336 through 130A-338

| | | | |
|-----------------------------|-----------------------------------|------------------------|----------------------------|
| <u>Zoning Determination</u> | <u>Construction Authorization</u> | Permit# : 074037 | Fee : 250.00 |
| GG | 11/19/07 | Issued Date : 01042008 | Code Violation: |
| | | Issued By : AB31 | GEO PIN # : 32819845370000 |
| | | EH - File # : 102526 | |
| | | EHS ASSIGNED : CC | |

Permitted Use / Description of Work

single family residential

Description of Work

SFR 55x60

Applicant: APPLIED RESOURCE MANAGEMENT
PO BOX 882
HAMPSTEAD NC

Work Phone: 270-2919
Home Phone:
Fax :

Relationship of Applicant to Owner:

AGENT

Owner : JACATASH LLC
WASHINGTON ACRES RD 2110
HAMPSTEAD NC

Work Phone:
Home Phone:
Fax :

SITE ADDRESS : 2110 HAMMOCK WATCH WAY LOT #3

| | | | |
|------------------|---------|--------|--------------------|
| Subdivision : | | | |
| Section /Block : | | Lot: 3 | Deed Book/Page: |
| Township : | TOPSAIL | | Plat Bk. & Page #: |

WATER SUPPLY : Community Water SEWER SERVICE Private Septic

Directions to Site:

lot 3, hwy 17 south, left onto Washington Acres Rd, right onto Hammock Watch Way (just past Dogwood) lot on right

Requirements

- LOT SIZE - 20,000 SQ FT
- EXISTING WELLS, SPRINGS, OR EXISTING WATER LINES ON PROPERTY - N
- ANY JURISDICTIONAL WETLANDS - N
- IS THE SITE SUBJECT TO APPROVAL BY ANY OTHER PUBLIC AGENCY - N
- STRUCTURE/CONSTRUCTION TYPE - HOUSE
- NUMBER OF BEDROOMS - 4
- NUMBER OF OCCUPANTS - 8
- BASEMENT - N
- GRINDER PUMP FOR LOWER LEVEL PLUMBING - N
- SYSTEM TYPE - II-A
- LTAR (GPD/FT) - .8
- DAILY DESIGN FLOW (GPD) - 480
- WASTEWATER TYPE - DOMESTIC
- SEPTIC TANK SIZE (GALLONS) - 1,000
- NITRIFICATION FIELD (SQ. FT) - 600
- NUMBER OF LINES - 4
- LENGTH OF LINES (FT) - 50
- TRENCH WIDTH (INCHES) - 36
- TRENCH DEPTH (INCHES) - 18-24
- TYPE OF WATER SUPPLY - PUBLIC
- TYPE OF FACILITY THE PROPOSED SITE IS TO SERVE - 4 BR. DWELLING
- DISTANCE FROM ALL WELLS (FT) *NO CASE LESS THAN 50 FT. - 100

Environmental Health PENDER COUNTY, North Carolina

P. O. Box 1209
Burgaw, NC 28425

Environmental Health
910-259-1233



IMPROVEMENT PERMIT SITE

Page # 2

No Zoning or Building Permit is to be issued with this permit.

See Article 11 NC General Statutes, Chapter 130A-336 through 130A-338

| | | | |
|-----------------------------|-----------------------------------|------------------------|----------------------------|
| <u>Zoning Determination</u> | <u>Construction Authorization</u> | Permit# : 074037 | Fee : 250.00 |
| GG | 11/19/07 | 0/00/00 | EHS ASSIGNED CC |
| | | Issued Date : 01042008 | Code Violation: |
| | | Issued By : AB31 | GEO PIN # : 32819645370000 |
| | | EH - File # : 102526 | |

No Zoning or Building Permit is to be issued with this permit.
See Article 11 NC General Statutes, Chapter 130A-336 through 130A-338
This permit is subject to revocation if site plans or intended use changes.

This permit does not constitute a warranty or guarantee and satisfactory performance is not assured by the Pender County Health Department.

The site is subject to approval by other public agencies 1973 (b) (1) (c).

Conditions

Prior to CA issuance: Submit a finalized survey map that includes drainage plan to the Pender County Health Dept.

Notes

Before final zoning, proof of water provider to be submitted

Improvement Permit: Clay Powell

Issue Date: 01-18-08

5-Year Improvement Permit: _____

Issue Date: _____

Improvement Permit, No Expiration Date: _____

Issue Date: _____

COUNTY HEALTH DEPT.
 ENVIRONMENTAL HEALTH SECTION
 P.O. BOX 1209
 BURGAW, NC 28425
 PERMIT # 102526
 PAGE 3 OF 3
 SIGNATURE Chap. [Signature] DATE 01-15-06

 Trilled Resource Management PC
 P.O. Box 892, Harrispeed, NC 28445
 (910) 276-2919 FAX 276-2988

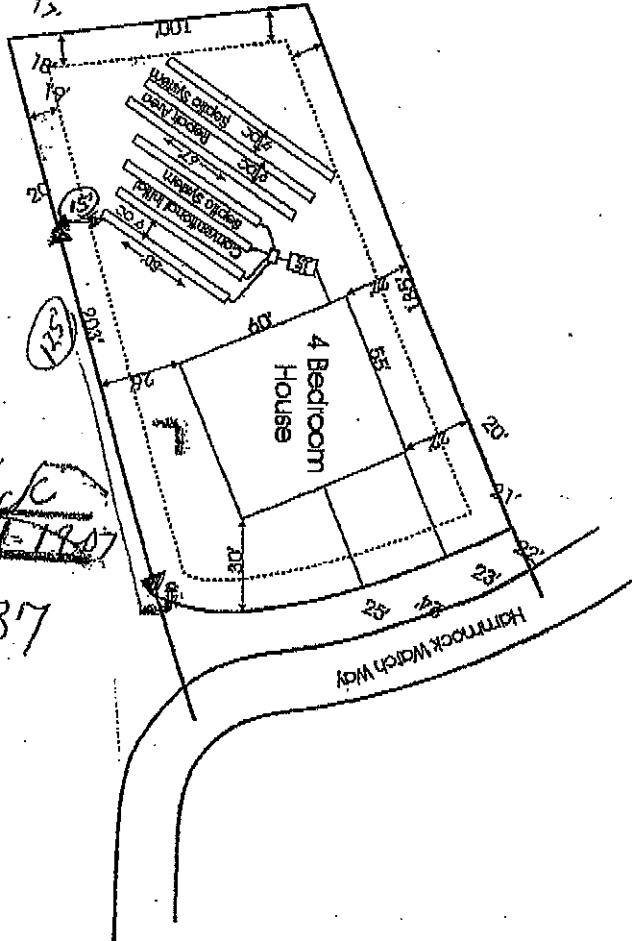

Site Plan
 Prepared by: see block
 Approved by: [Signature] 11-19-07
74037

Elaine [Signature]
 11/15/07

System Design: II-A
4 Bedrooms
480 GPD
.8 LTAR
600 Square Ft.
200 Linear Ft.
4 Lines @ 50 feet
18"-24" Trench Depth
3' Trench Width w/ Lines 9' on center.

*IF GRAVITY FLOW CANNOT BE MAINTAINED, A PUMP SYSTEM WILL BE REQUIRED.

TITLE: Proposed Septic And House Site
 Location Drawing Lot 3 Hamrick Watch
 JOB: 0420
 SCALE: 1" = 60'
 DATE: 11/2/07
 DRAWN BY: EFC
 FIGURE: **1**